WRITE FOR RIGHTS

AMNESTY INTERNATIONAL



MARWA ARAFA
EGYPT

TARGETED FOR SUPPORTING FAMILIES OF DETAINEES

© Private

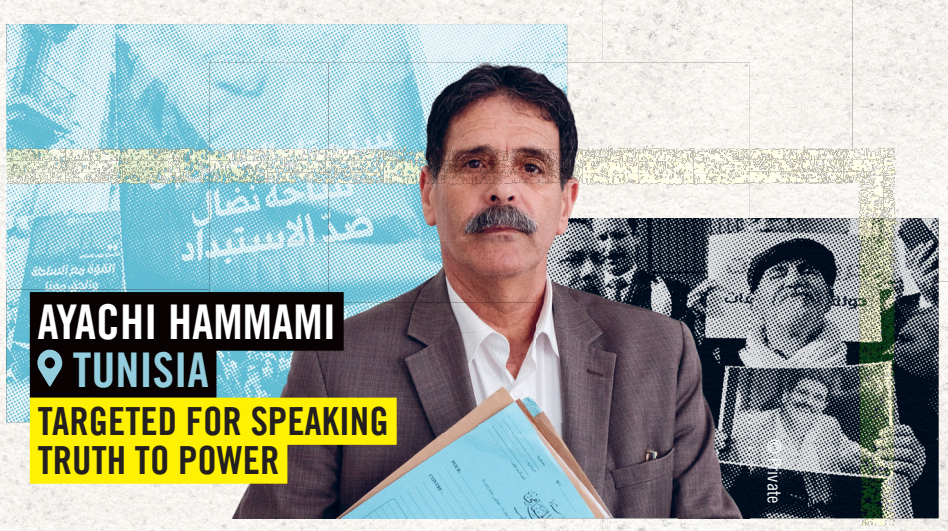

AYACHI HAMMAMI
TUNISIA

TARGETED FOR SPEAKING TRUTH TO POWER

© Private



OWEN CHOW
HONG KONG

HE STOOD UP FOR DEMOCRACY NOW HE'S IMPRISONED

© Private



DARIA EGEREVA
RUSSIA

PUNISHED FOR PROTECTING HER PEOPLE

© Private



ROKIATOU DOUMBIA
MALI

TIKTOK INFLUENCER AND ACTIVIST JAILED FOR SPEAKING OUT

© Private

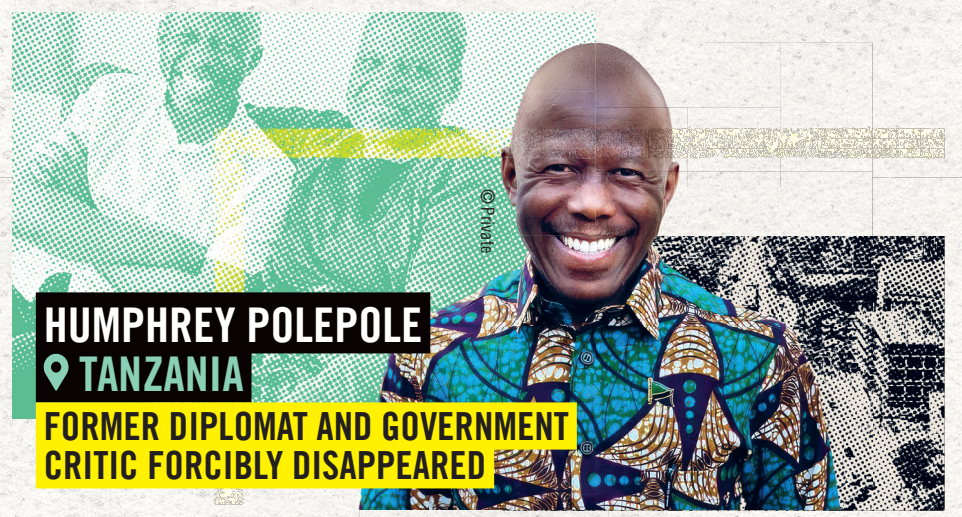

HUMPHREY POLEPOLE
TANZANIA

FORMER DIPLOMAT AND GOVERNMENT CRITIC FORCIBLY DISAPPEARED

© Private



IMAAN MAZARI-HAZIR AND HADI ALI CHATTHA
PAKISTAN

MARRIED LAWYERS JAILED FOR DEFENDING HUMAN RIGHTS

© Private



RUTH LÓPEZ
EL SALVADOR

SPEAKING UP FOR JUSTICE COST RUTH HER FREEDOM

© Cristosal

THEIR RIGHTS HAVE BEEN WRONGED. JOIN US AND TAKE ACTION TODAY.

[PLACE YOUR URL HERE]